JANUARY

WE SHOULD CERTAINLY COUNT OUR BLESSINGS,
BUT WE SHOULD ALSO MAKE OUR BLESSINGS COUNT.

SUN	MON	TUES	WED	THURS	FRI	SAT

FEBRUARY

THE BEST AND MOST BEAUTIFUL THINGS IN THE WORLD CANNOT BE SEEN OR EVEN TOUCHED - THEY MUST BE FELT WITH THE HEART.

SUN	MON	TUES	WED	THURS	FRI	SAT

MARCH

PUT YOUR HEART, MIND, AND SOUL INTO EVEN YOUR SMALLEST ACTS. THIS IS THE SECRET OF SUCCESS.

SUN	MON	TUES	WED	THURS	FRI	SAT

APRIL

I CAN'T CHANGE THE DIRECTION OF THE WIND, BUT I CAN ADJUST MY SAILS TO ALWAYS REACH MY DESTINATION.

SUN	MON	TUES	WED	THURS	FRI	SAT

M A Y

START BY DOING WHAT'S NECESSARY; THEN DO WHAT'S POSSIBLE; AND SUDDENLY YOU ARE DOING THE IMPOSSIBLE.

SUN	MON	TUES	WED	THURS	FRI	SAT

JUNE

MY MISSION IN LIFE IS NOT MERELY TO SURVIVE, BUT TO THRIVE; AND TO DO SO WITH SOME PASSION, SOME COMPASSION, SOME HUMOR, AND SOME STYLE.

SUN	MON	TUES	WED	THURS	FRI	SAT

JULY

HAPPINESS IS NOT SOMETHING YOU POSTPONE FOR THE FUTURE; IT IS SOMETHING YOU DESIGN FOR THE PRESENT.

SUN	MON	TUES	WED	THURS	FRI	SAT

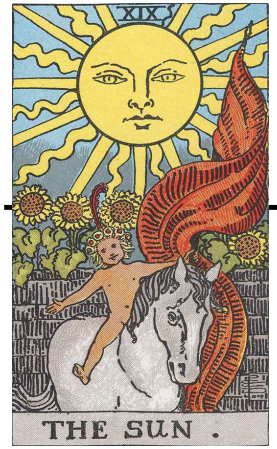

AUGUST

KEEP YOUR FACE ALWAYS TOWARD THE SUNSHINE –
AND SHADOWS WILL FALL BEHIND YOU.

SUN	MON	TUES	WED	THURS	FRI	SAT

SEPTEMBER

HEALTH IS THE GREATEST GIFT, CONTENTMENT THE GREATEST WEALTH, FAITHFULNESS THE BEST RELATIONSHIP.

SUN	MON	TUES	WED	THURS	FRI	SAT

OCTOBER

PERFECTION IS NOT ATTAINABLE, BUT IF WE CHASE PERFECTION WE CAN CATCH EXCELLENCE.

SUN	MON	TUES	WED	THURS	FRI	SAT

NOVEMBER

LET US REMEMBER: ONE BOOK, ONE PEN, ONE CHILD, AND ONE TEACHER CAN CHANGE THE WORLD.

SUN	MON	TUES	WED	THURS	FRI	SAT

DECEMBER

CLOUDS COME FLOATING INTO MY LIFE, NO LONGER TO CARRY RAIN OR USHER STORM, BUT TO ADD COLOR TO MY SUNSET SKY.

SUN	MON	TUES	WED	THURS	FRI	SAT